

Ashington sites, initial mapping

- 1) North Seaton roundabout (currently planted with three clumps with rockery design) NZ 229 684

0.85ha measured (using a 9m buffer from the road edge), all planting within this zone. Planted at a density of 1000 per hectare = 850 trees



Planting arranged in clumps with tree cover intended to reduce grass cutting (other than buffer zone next to the road) but allowing site of the areas already planted.

Trees (850)	100 x aspen (centre only) 100 x oak (centre only) 100 x rowan 100 x bird cherry 100 x wild cherry 100 x downy birch 100 x Scots pine (centre only) 100 x hawthorn 50 x holly
850 x deer guards, stakes and ties	

- 2) Ashington, off North Seaton Road NZ 276 868
0.28ha planted in clumps of clumps 5 x 7 (35 trees) and 5 x 5 (25 trees)



Trees (60)	10 x rowan 10 x holly 10 x downy birch 10 x crab apple 10 x 10 x
60 x deer guards, stakes and ties	

3) Land adjoining Green Lane NZ 272 869 NCC owned 0.24ha – 10 groups of five whip trees = 50trees



Trees (50)	10 x aspen 10 x Scots pine 10 x rowan 10 x downy birch 10 x bird cherry
50 x deer guards, stakes & ties	

4) Area adjoining Green Land (NZ 272 870) – 0.18 + 0.09ha NCC owned. 10 clumps of 5 trees in deer guards = 50 trees

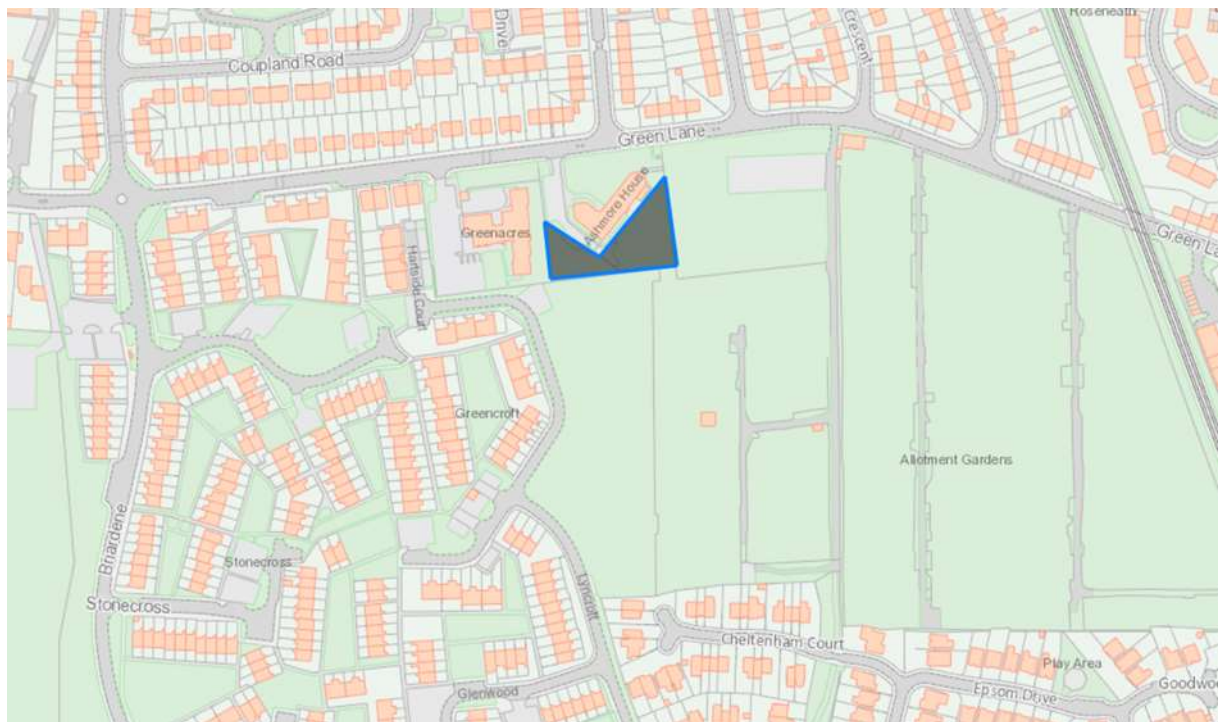

And



Trees (50)	10 x aspen 10 x Scots pine 10 x rowan 10 x downy birch 10 x bird cherry
50 x deer guards, stakes & ties	