



All rights reserved. No part of this document may be reproduced in any material form (including photocopying or storing in any medium) without the written permission of Northumberland County Council except in accordance with the provisions of Copyright, Designs and Patents Act 1988. Unauthorised reproduction may lead to prosecution or civil proceedings.

- NOTES:**
- GENERAL
 - 1.1. ALL DIMENSIONS IN [mm] UNLESS STATED OTHERWISE.
 - 1.2. ALL WORKS TO BE AGREED ON SITE PRIOR TO COMMENCEMENT.
 - 1.3. ANY QUERIES PLEASE CONTACT EMILY CORKER/ZAK REDFERN AT EMILY.CORKER@NORTHUMBERLAND.GOV.UK/ ZAK.REDFERN@NORTHUMBERLAND.GOV.UK

- KEY**
- Proposed segregated cycleway (cyclists only)
 - Proposed shared footway / cycleway
 - Proposed footway (peds only)
 - Proposed carriageway construction
 - Proposed verge
 - Proposed high friction surfacing
 - Proposed kerb realignment
 - Proposed edging kerb
 - Proposed raised line delineator
 - Proposed hazard warning paving
 - Proposed tactile paving

Revised: _____ By: [Chk.] [App.] [Date] Rev: _____
 Reproduced from based upon the Ordnance Survey mapping with permission of the Controller of Her Majesty's Stationery Office. © Crown copyright. Unauthorised reproduction infringes Crown copyright and may lead to prosecution or civil proceedings. NORTHUMBERLAND COUNTY COUNCIL - O.S. License No. 100049048 (2009)

Drawing Status: **DETAILED DESIGN**

Client: NORTHUMBERLAND COUNTY COUNCIL
 COUNTY HALL, MORPETH
 NORTHUMBERLAND, NE61 2EF

Job Title: **NORTH SEASON TO ASHINGTON CYCLE SCHEME**

Drawing Title: **GENERAL ARRANGEMENT SHEET 1 OF 3**

Scale(s): 1:500

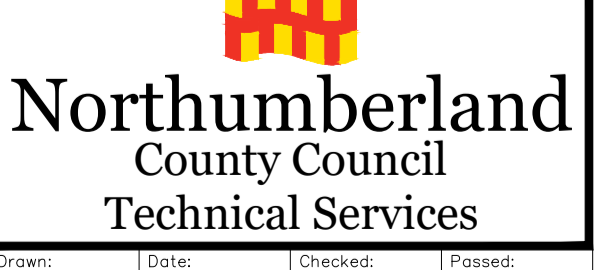

Drawn:	Date:	Checked:	Passed:
ZR/EC	MAY '23	MM	GM
Drawing Number:	Revision:		
CE220009/01/A196/10/01	P01		
Drafter Number:	CE220009		

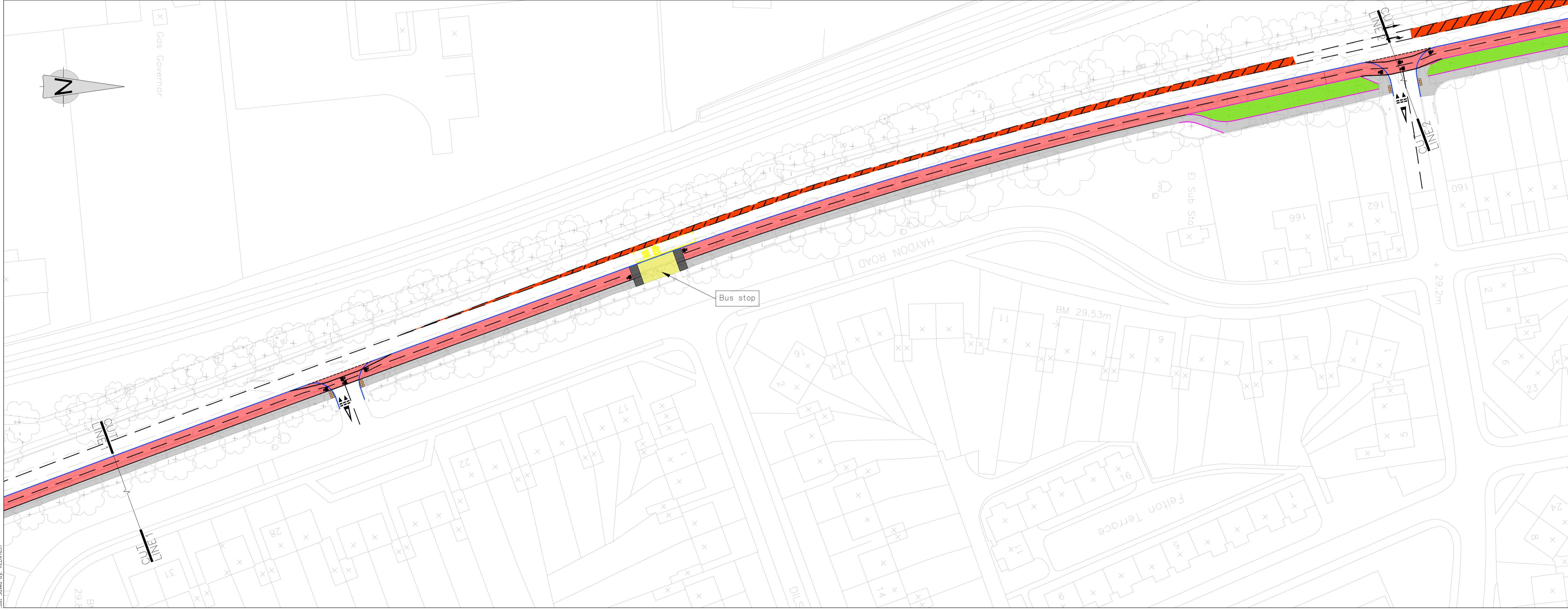
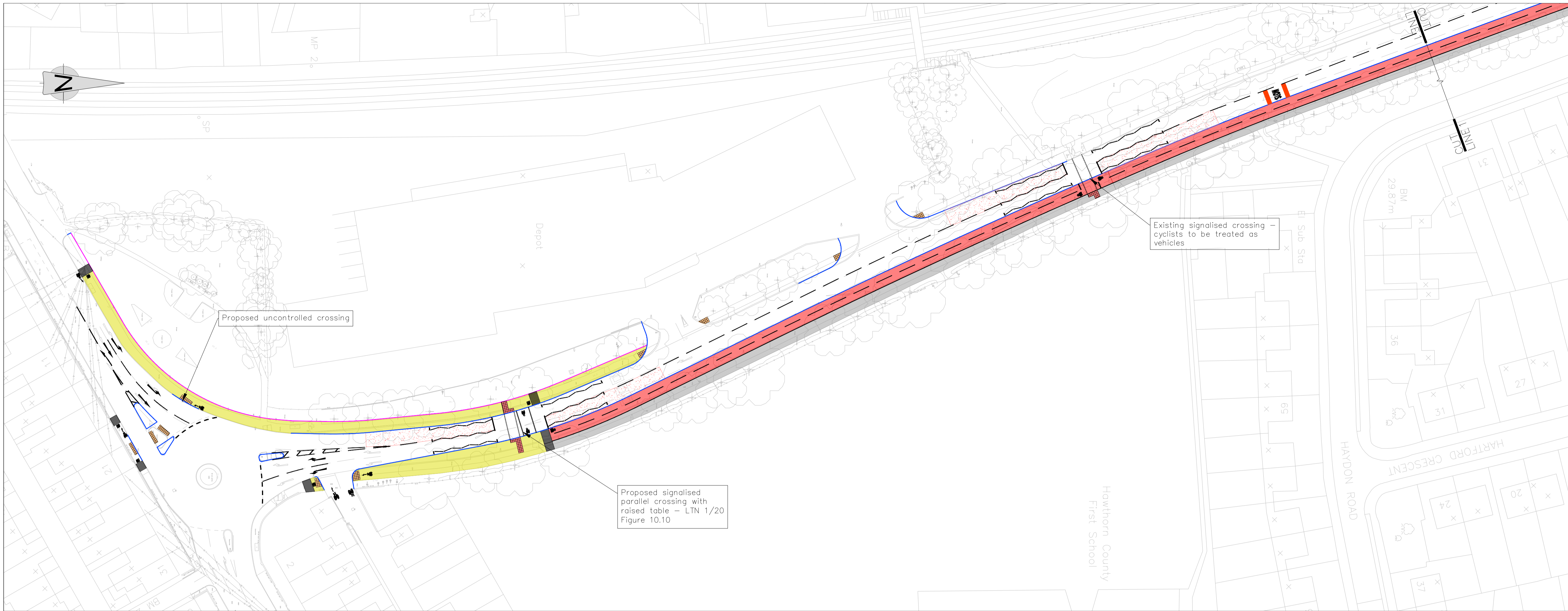

Call Speed By: REF091657